

FRONT ELEVATION (SIDE 3) - part A
Scale 1:100

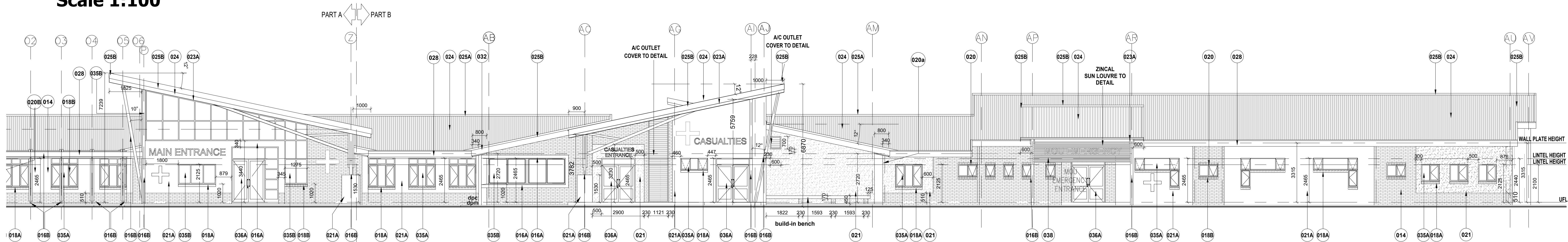

FRONT ELEVATION (SIDE 3) - part B
Scale 1:100

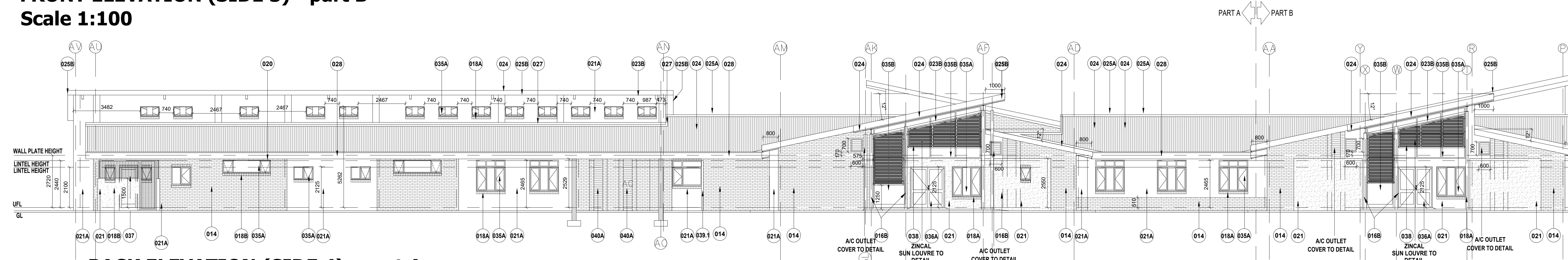

BACK ELEVATION (SIDE 4) - part A
Scale 1:100

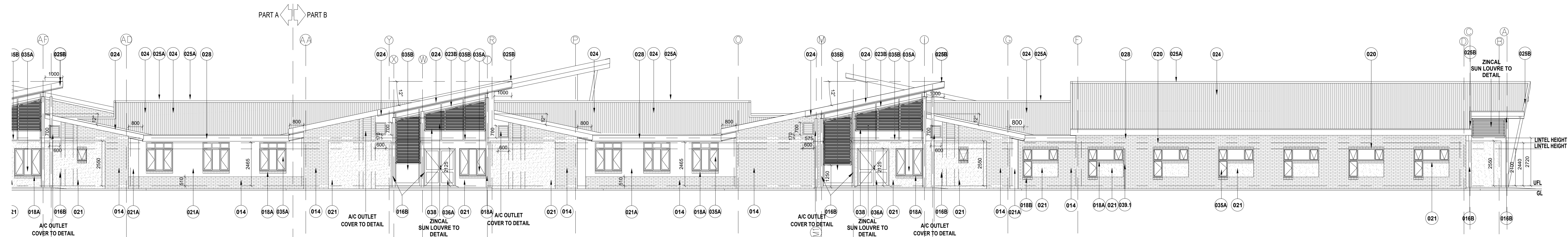

BACK ELEVATION (SIDE 4) - part B
Scale 1:100

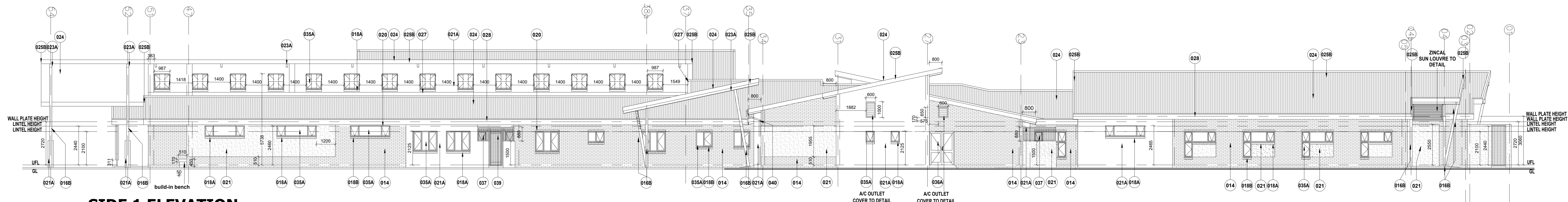

SIDE 1 ELEVATION
Scale 1:100

SEE DRAWING /WD-200 FOR GENERAL SPECIFICATIONS : SECTIONS & ELEVATIONS

ELEVATIONS (1) ONLY

THE IMPLEMENTATION ARCHITECT TAKES THE FULL RESPONSIBILITY FOR THE IMPLEMENTATION AND EXECUTION OF THESE DRAWINGS.

ALL PLANS TO BE READ AND CO-ORDINATED IN CONJUNCTION WITH ALL OTHER PROFESSIONAL CONSULTANTS DRAWINGS

REV. NO	DATE	REVISION	P.W.D.
		ISSUED FOR TENDER	

NAME	DEPARTMENT	DATE	SIGNATURE

All materials, fittings, etc. specified on the drawings under a trade name, catalogue number or reference, must be exactly as described. Any other product of equal quality may be used subject to the Architect's written approval. All building works to be of a higher quality as per Architects's approval above the building industry's accepted average.



Implementing Agent:



discipline: **ARCHITECTURE - WORKING DRAWINGS**

project: **MKHONDO COMMUNITY HEALTH CLINIC ON ERF NO: 1827 ETHANDAKUKHANYA**

drawing title: **ELEVATIONS MAIN BUILDING**

ref.no: N10/09/08 designed by: A.MACAMO
scale: AS INDICATED drawn by: A.MACAMO
date: 06/05/2022 checked by: K.MANGALA
type: CHC (CLINIC)
drawing no. N10/09/08/ W-300